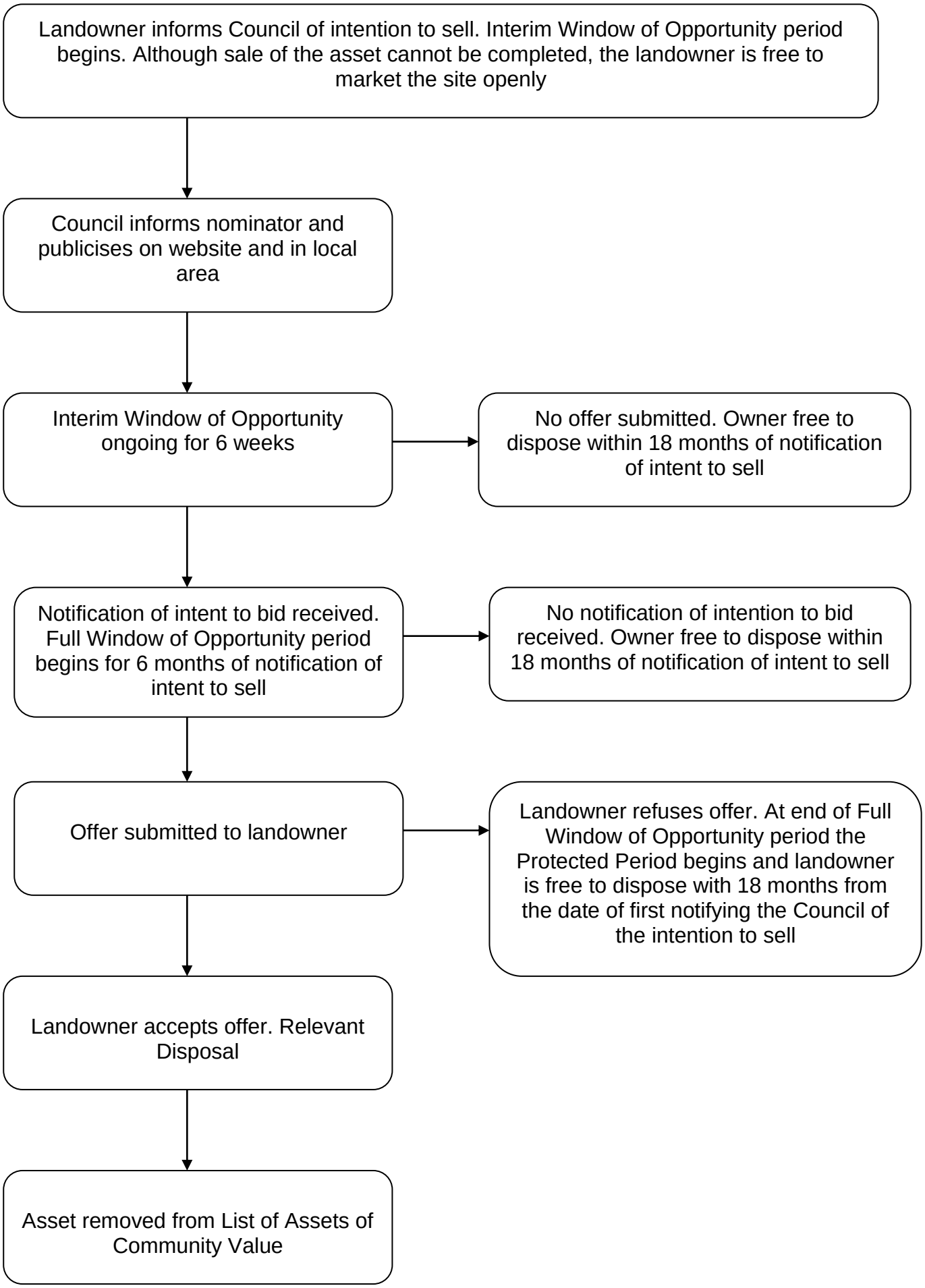Process for assessing nominations